SOUTH OAKS SHOPPING CENTER

Anchor & In-line Spaces Available For Lease

1546 Ohio Ave S, Live Oak, FL 32064



HIGHLIGHTS

- **36,464 SF 2nd GEN ANCHOR SPACE - LEASE PENDING!**
- **8,375 SF JUNIOR ANCHOR SPACE AVAILABLE**
- **1,500 - 1,800 SF RETAIL SPACES AVAILABLE**
- Ranked in the top 5% of Bealls stores across the U.S.**
- Ample Parking - 607 Parking Spots
- Less than 9 miles away from the Spirit of the Suwannee Music Park & Campground
- Less than 1 Mile from Downtown Live Oak and 3.5 Miles off of I-10
- 8 public schools located within a 2-mile radius, educating over 4,500 students

MAP



**Per Placer AI*

DEMOGRAPHICS

POPULATION	10-Min	20-Min	30-Min
2030 Projection	11,943	29,792	71,581
2025 Estimate	11,508	28,556	68,898
% Growth	3.8%	4.3%	3.9%

HOUSEHOLD INCOME			
Average	$78,064	$81,566	$77,913
Median	$59,022	$61,805	$60,533

*Source: ESRI

Stephanie D'Amico
Vice President
(407) 627-1312
sdamico@crossmarcservices.com

Dominic Rogers
Associate - Sales & Leasing
(407) 627-1314
sdamico@crossmarcservices.com

CrossMarc Services, LLC
Licensed Real Estate Broker

This information was obtained by sources deemed reliable, but we do not warrant or guarantee the accuracy or completeness thereof. Availability of this property is subject to prior sale or withdrawal of the property from the market at any time without notice.

SOUTH OAKS SHOPPING CENTER

Anchor & In-line Spaces Available For Lease

1546 Ohio Ave S, Live Oak, FL 32064

MARKET HIGHLIGHTS



Ample Annual Events

- Ample Annual Events such as Civil War Reenactments
- Blueberry Festival
- Christmas on the Square for 40 years with over 300 vendors
- Concerts at The Spirit of Suwannee



Community Amenities

- Historic Downtown with shops & restaurants
- Live Oak Maker's Market (LOMM)
- Suwannee River Greenway cycling
- Ample parks & natural areas
- Highly rated public schools



Population Growth

- 2025 estimated population is 48,938 with almost a 3% increase in the last year
- Since 2010, Population has grown over 15%
- Ample job creation: The catalyst site project adds 1,040 jobs in high-demand field like manufacturing and distribution
- Cost of living is 11.1 % lower than the US average

Stephanie D'Amico
Vice President
(407) 627-1312
sdamico@crossmarcservices.com

Dominic Rogers
Associate - Sales & Leasing
(407) 627-1314
sdamico@crossmarcservices.com

CrossMarc Services, LLC
Licensed Real Estate Broker

This information was obtained by sources deemed reliable, but we do not warrant or guarantee the accuracy or completeness thereof. Availability of this property is subject to prior sale or withdrawal of the property from the market at any time without notice.

SOUTH OAKS SHOPPING CENTER

Anchor & In-line Spaces Available For Lease

1546 Ohio Ave S, Live Oak, FL 32064

SITE PLAN



SUITE	TENANT	SF
200	Farmers Home Furniture	17,500
120	Bealls	20,159
110	**LEASE PENDING**	**36,464**
100	**AVAILABLE / 2ND GEN RESTAURANT**	**1,840**
090	**AVAILABLE**	**8,375**
080	Pretty Nails & Tanning	2,942
060	Smoke Shop	1,551

SUITE	TENANT	SF
050	Little Caesars	1,660
040	Derrick's BBQ	2,625
030	China Town	1,530
010	Sakura	3,440
003	**AVAILABLE**	**1,508**
005	Cricket Wireless	3,222

Stephanie D'Amico
Vice President
(407) 627-1312
sdamico@crossmarcservices.com

Dominic Rogers
Associate - Sales & Leasing
(407) 627-1314
sdamico@crossmarcservices.com

CrossMarc Services, LLC
Licensed Real Estate Broker

This information was obtained by sources deemed reliable, but we do not warrant or guarantee the accuracy or completeness thereof. Availability of this property is subject to prior sale or withdrawal of the property from the market at any time without notice.

SOUTH OAKS SHOPPING CENTER

Anchor & In-line Spaces Available For Lease

1546 Ohio Ave S, Live Oak, FL 32064



MARKET HIGHLIGHTS

Live Oak, Florida is centrally located in Suwannee County, home to 45,137 residents with 2.5% projected growth over five years. Positioned between Jacksonville and Tallahassee and just 80 miles from each, the city offers strong regional connectivity via I-10 and quick access to the I-10/I-75 interchange. With a cost of living at 81.6% of the national average and a median home value of $184,178, less than half the Florida median—residents enjoy strong affordability. Suwannee County's 76% homeownership rate and available land continue to support steady population growth and a stable customer base.

Spirit of The Suwannee Music Park & Campground

- 800-acre camping, recreation and concert venue, hosting up to 25,000 people
- Hosts over dozens of events and festivals each year
- Located 9 Miles away from South Oaks Square



Suwannee River State Park

- The Suwannee River stretches over 246 miles, from southern Georgia to the Gulf of America perfect for boating / kayaking
- Offers a variety of trails and challenges for cyclists with a hub to the Great Florida Birding & Wildlife Trail
- Large rental options from campgrounds, cabins and paddling.

Stephanie D'Amico
Vice President
(407) 627-1312
sdamico@crossmarcservices.com

Dominic Rogers
Associate - Sales & Leasing
(407) 627-1314
sdamico@crossmarcservices.com

CrossMarc Services, LLC
Licensed Real Estate Broker

This information was obtained by sources deemed reliable, but we do not warrant or guarantee the accuracy or completeness thereof. Availability of this property is subject to prior sale or withdrawal of the property from the market at any time without notice.

SOUTH OAKS SHOPPING CENTER

Anchor Spaces Available For Lease

1546 Ohio Ave S, Live Oak, FL 32064

8,375 SF JUNIOR ANCHOR SPACE





Stephanie D'Amico
Vice President
(407) 627-1312
sdamico@crossmarcservices.com

Dominic Rogers
Associate - Sales & Leasing
(407) 627-1314
sdamico@crossmarcservices.com

CrossMarc Services, LLC
Licensed Real Estate Broker

This information was obtained by sources deemed reliable, but we do not warrant or guarantee the accuracy or completeness thereof. Availability of this property is subject to prior sale or withdrawal of the property from the market at any time without notice.

SOUTH OAKS SHOPPING CENTER

Anchor & In-line Spaces Available For Lease

1546 Ohio Ave S, Live Oak, FL 32064





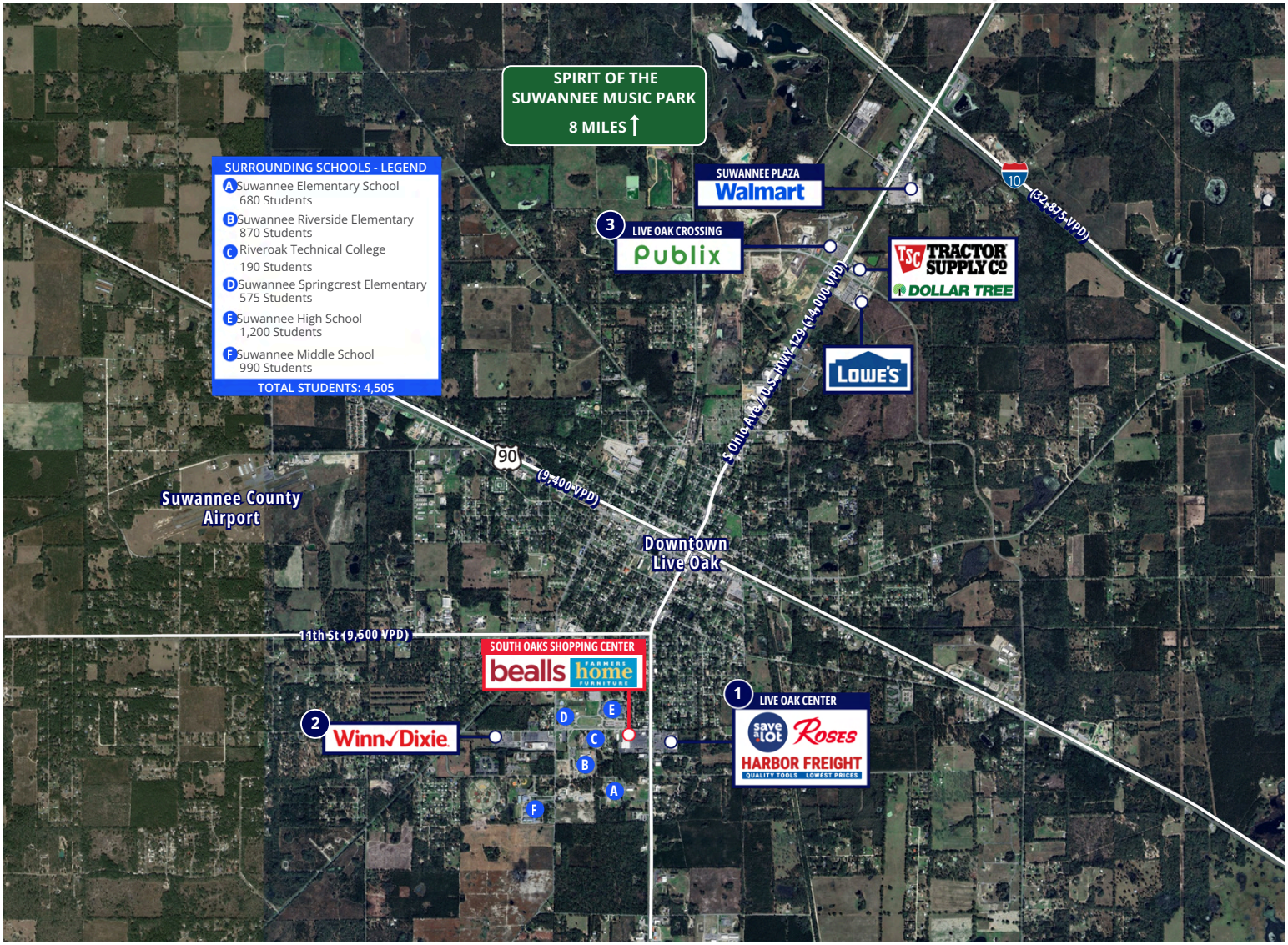

Stephanie D'Amico
Vice President
(407) 627-1312
sdamico@crossmarcservices.com

Dominic Rogers
Associate - Sales & Leasing
(407) 627-1314
sdamico@crossmarcservices.com

CrossMarc Services, LLC
Licensed Real Estate Broker

This information was obtained by sources deemed reliable, but we do not warrant or guarantee the accuracy or completeness thereof. Availability of this property is subject to prior sale or withdrawal of the property from the market at any time without notice.