



MOSS PARK RETAIL - FULLY LEASED

Lake Nona Shopping Center

10395 Narcoossee Road, Orlando, FL 32832



HIGHLIGHTS

- **FULLY LEASED!**
- Located in Lake Nona, one of the fastest growing submarkets in FL
- Tenants include Dunkin', Pizza Hut and more.
- Great visibility, fronting Narcoossee Rd.
- Strong demographics - high income residential area.
- 2 Minutes to new AdventHealth Hospital Campus
- Traffic count: 58,000 AADT (FDOT).

LOCATOR MAP

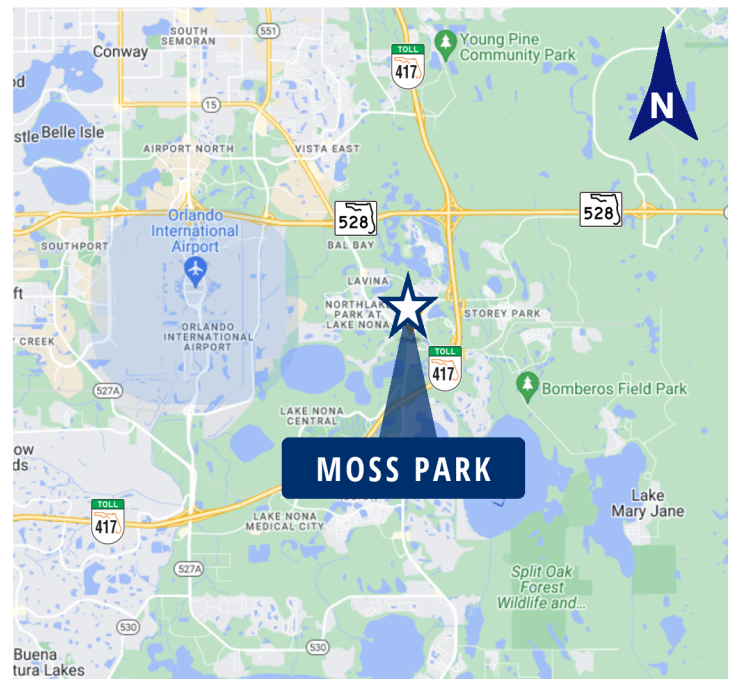

DEMOGRAPHICS

	1 Mile	3 Mile	5 Mile
Population	8,274	44,619	83,217
Average HH Income	\$138,393	\$146,877	\$144,014

*Source: US Census Bureau, ESRI, 2024



CHRISTIE ALEXANDER

Senior Vice President

(407) 890-1340

calexander@crossmarcservices.com



MOSS PARK RETAIL - FULLY LEASED

Lake Nona Shopping Center

10395 Narcoossee Road, Orlando, FL 32832

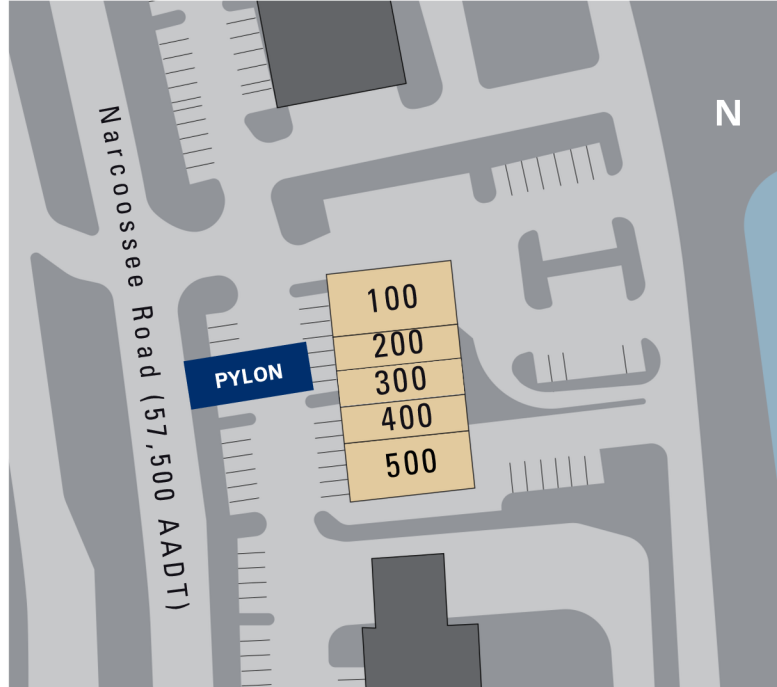

SUITE	TENANT	Area (SF)
100	Dunkin'	2,100
200	Pizza Hut	1,400
300	Chamos Barber Shop	1,260
400	Mr. K's Chinese Cuisine	1,855
500	Dentist Office	2,760
	TOTAL	9,375



CHRISTIE ALEXANDER

Senior Vice President

(407) 890-1340

calexander@crossmarcservices.com



MOSS PARK RETAIL - FULLY LEASED

Lake Nona Shopping Center

10395 Narcoossee Road, Orlando, FL 32832



CHRISTIE ALEXANDER

Senior Vice President

(407) 890-1340

calexander@crossmarcservices.com

This information was obtained by sources deemed reliable, but we do not warrant or guarantee the accuracy or completeness thereof. Availability of this property is subject to prior sale or withdrawal of the property from the market at any time without notice.



MOSS PARK RETAIL - FULLY LEASED

Lake Nona Shopping Center

10395 Narcoossee Road, Orlando, FL 32832

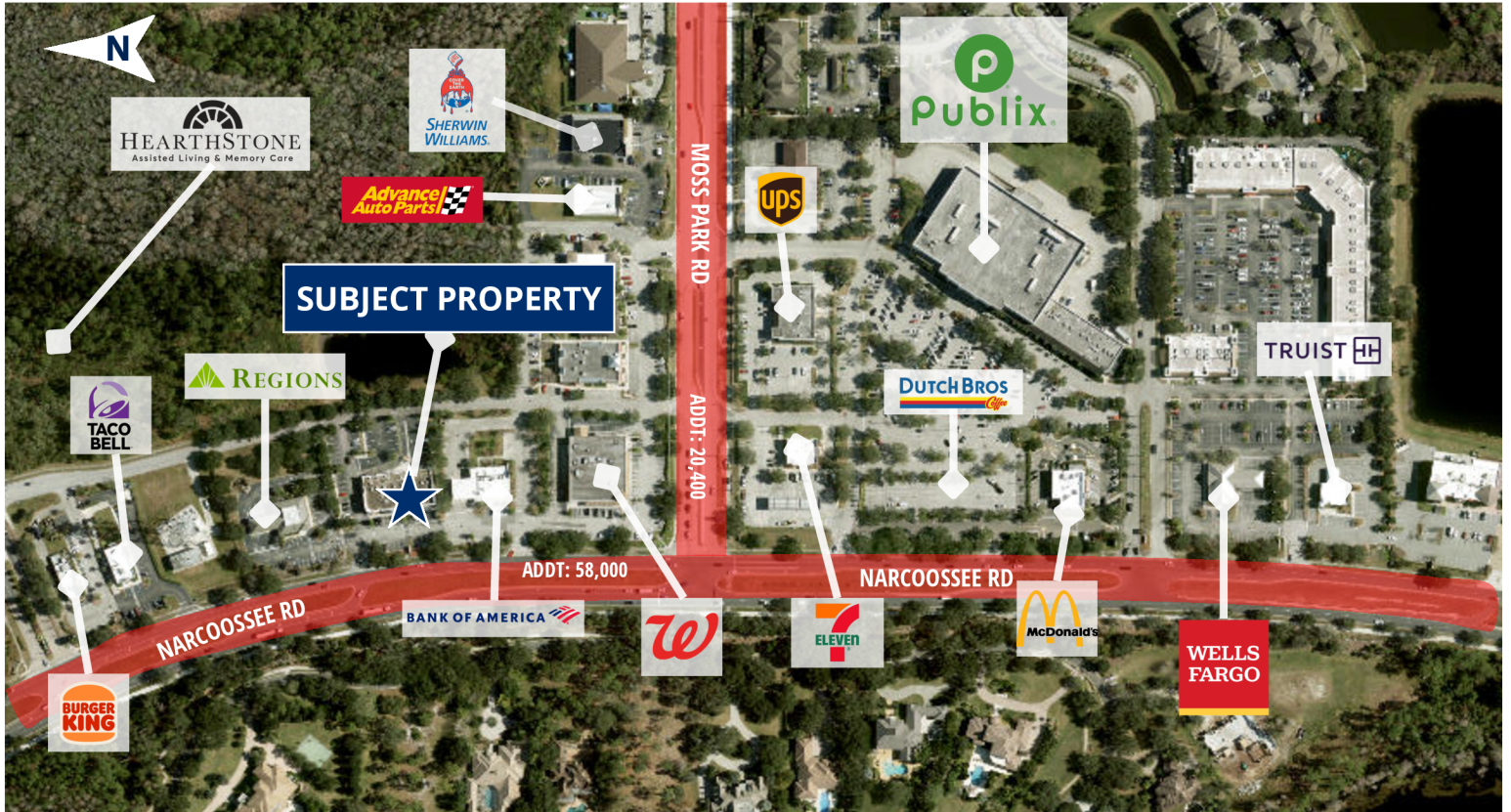

CHRISTIE ALEXANDER

Senior Vice President

(407) 890-1340

calexander@crossmarcservices.com

This information was obtained by sources deemed reliable, but we do not warrant or guarantee the accuracy or completeness thereof. Availability of this property is subject to prior sale or withdrawal of the property from the market at any time without notice.